Black trombone

Trombone
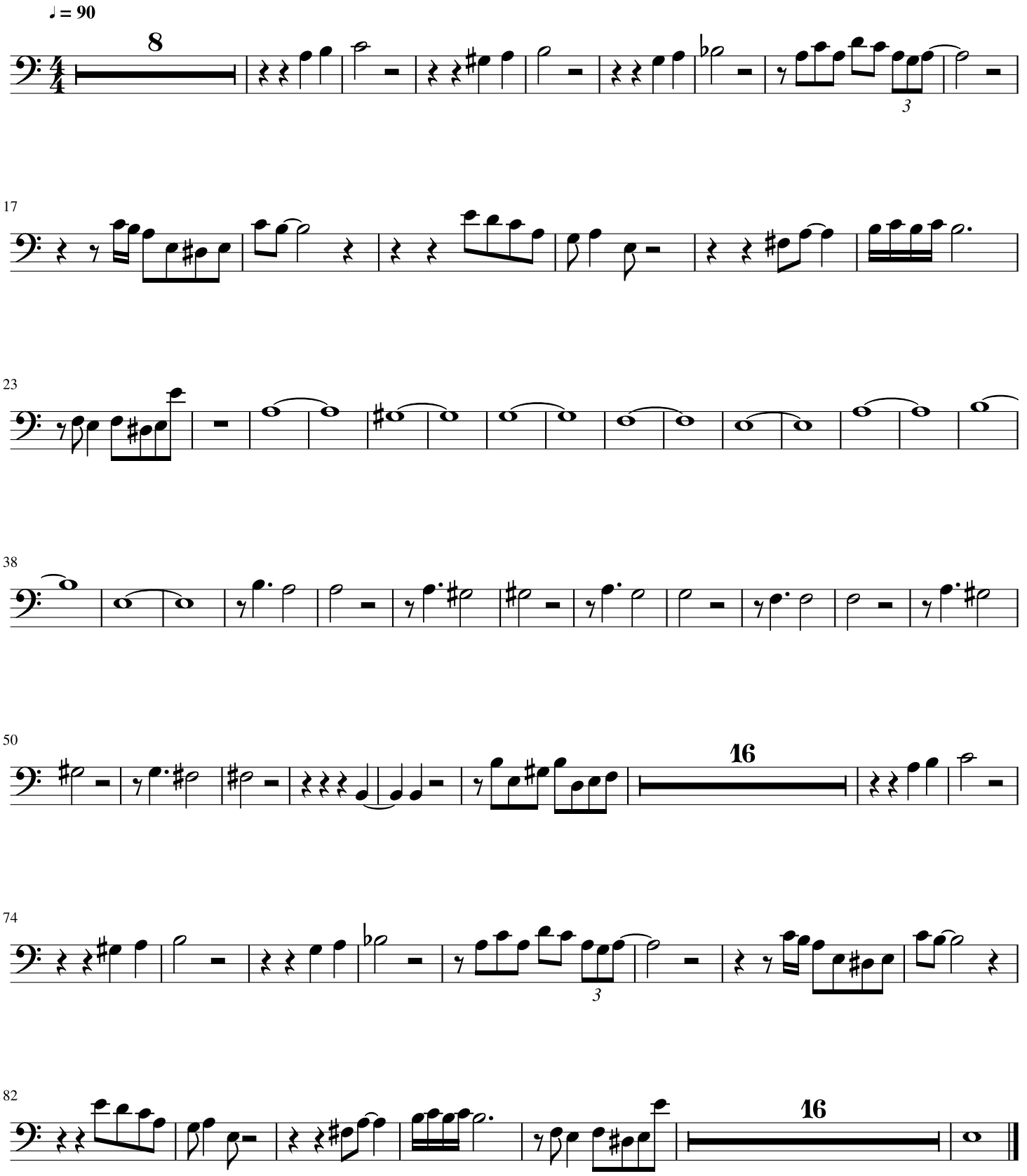
Serge Gainsbourg